istion
YACHTING

7 DAYS SAMPLE ITINERARY STARTING FROM

ATHENS-LAVRION

istion
YACHTING

7 DAYS
CHARTER
SAMPLE
ITINERARY

ARGOSARONIC GULF

LAVRION › SOUNION › HYDRA › SPETSES › PORTO HELI › ERMIONI › POROS › METHANA › AGHISTRI › AEGINA › LAVRION

Please note that these is only to give you an idea.

The final route will be decided on board in coordination with the Captain, tailor made to your preferences and the weather conditions at that time.

LAVRION › SOUNION: 4nm
SOUNION › HYDRA: 32nm
HYDRA › SPESES: 15nm

SPESES › PORTO HELI
› ERMIONI: 12nm
ERMIONI › POROS: 21nm

POROS › METHANA
› AGHISTRI › AEGINA: 16nm
AEGINA › LAVRION: 35nm

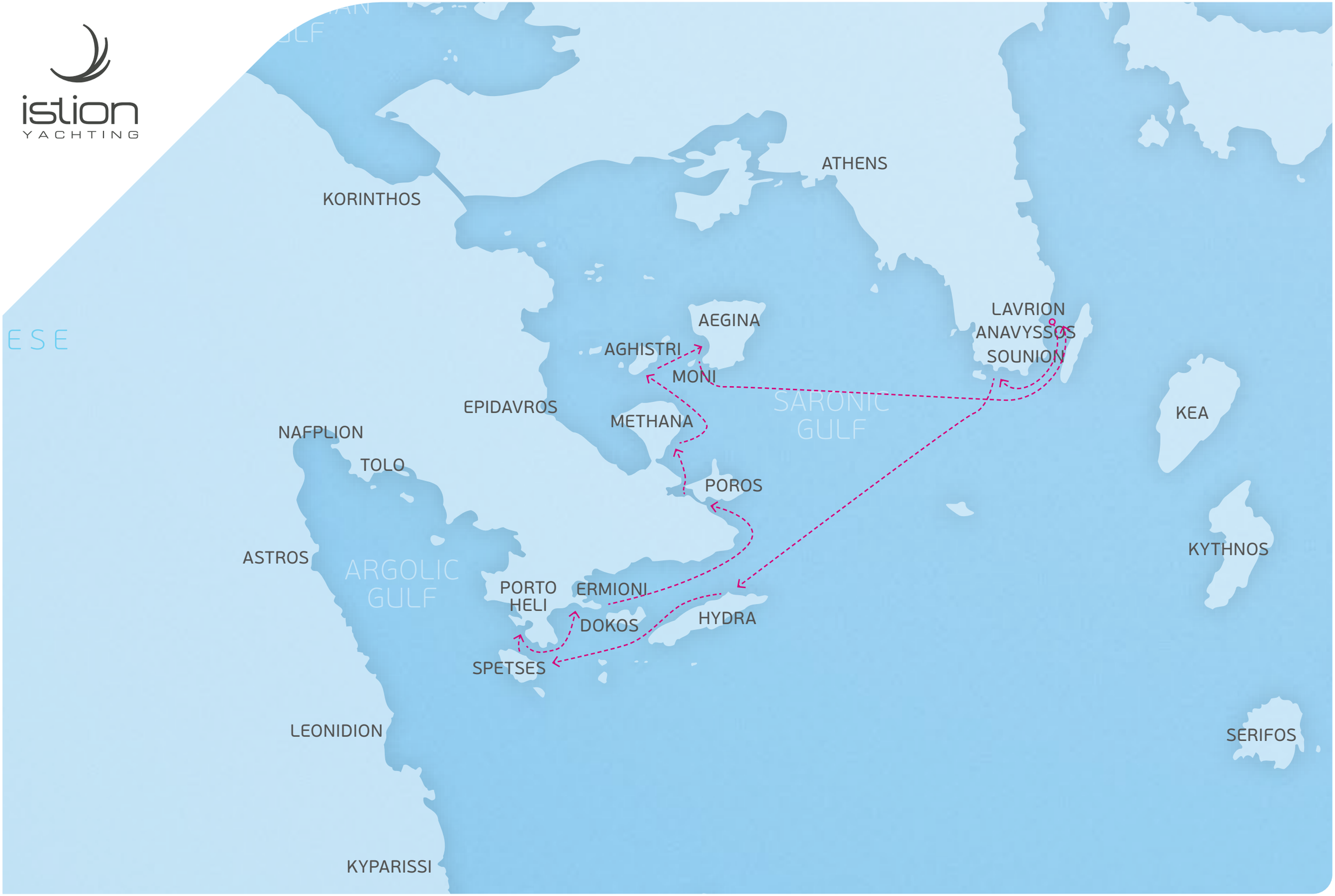
istion
YACHTING
ATHENS
KORINTHOS
AEGINA
LAVRION
ANAVYSSOS
SOUNION
AGHISTRI
MONI
EPIDAVROS
METHANA
SARONIC
GULF
KEA
NAFPLION
TOLO
POROS
ASTROS
ARGOLIC
GULF
KYTHNOS
PORTO
HELI
ERMIONI
DOKOS
HYDRA
SPETSES
LEONIDION
SERIFOS
KYPARISSI

istion
YACHTING

CYCLADES

SOUNION

What a sight it must have been when the ancient Greek seafarers laid their eyes on the majestic Temple of Poseidon at the very tip of cape Sounio. Cape Sounio has been recognized since prehistoric times as a special place of worship and was an important sanctuary during the Greek Archaic, Classical and Hellenistic periods.

istion
YACHTING

ARGOSARONIC GULF

HYDRA ISLAND

Hydra became famous all over the world in 1957 when the film "Boy on a Dolphin" was shot on the island with Sophia Loren leading the starring role; it is ever since that Ydra has been attracting the artistic, the wealthy and fashionable! A jet setter's haven, it has been home to Leonard Cohen and other celebrities; time has been spent here by John Lennon, Peter Ustinov, Melina Merkouri and many others as this island's jet set reputation is only second to that of Mykonos!

istion YACHTING

DEFINITELY VISIT:
Town of Hydra • Kamini fishing village
"Miaoulia" festival • Easter festivities

istion
YACHTING

ARGOSARONIC GULF

SPETSES ISLAND

Cosmopolitan, historic and elegant Spetses lies at the southeast of the Argosaronic Gulf. It was named by the Venetians "isola di spezzie", aka the "island of scents". Its history, however, is much more exciting than that. Spetses is one of the Greek islands that played a major role to the Greek Revolution of 1821.

DEFINITELY VISIT:
House of Bouboulina • House of Hatzigiannis Mexis
Church of Panayia Armata • Cathedral of Ayios Nikolaos
Old Harbor • Kounoupitsa village

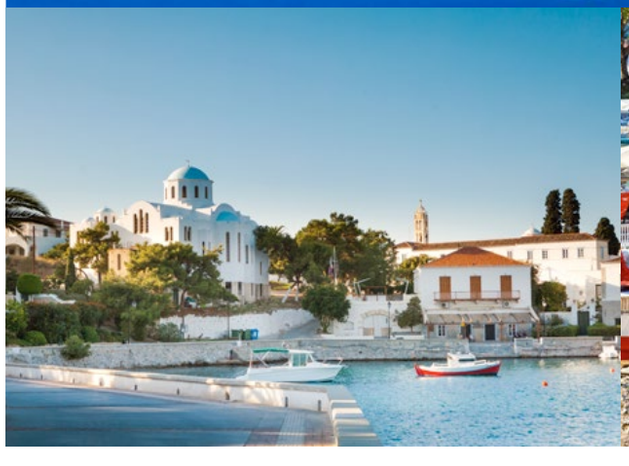

istion
YACHTING

ARGOSARONIC GULF

PORTO HELI

Porto Heli is a small seaside town with large port, which is a perfect mooring place for yachts in summer, giving to Porto Heli a cosmopolitan atmosphere. With a majority of small secluded coves with relaxing atmosphere, Porto Heli is the perfect destination for family weekend escapes and road trips to Ancient Epidaurus, Poros, Ermioni, Mycenae and Nafplion. From the small port of Costa close to Porto Heli, there are very frequent boats to Spetses island.

istion
YACHTING

ARGOSARONIC GULF

ERMIONI

Ermioni in Greece is a small seaside town on the eastern coasts of Peloponnese, in the region of Argolis. Constructed on the hill slopes around a beautiful port, this town has revived over the last decades as many Athenians have holiday homes there. The traditional architecture and the natural beauty of Ermioni Greece attracts many families looking for peaceful vacations.

istion YACHTING

DEFINITELY VISIT:
Seaside village • Porto Heli • Nafplion

istion YACHTING

ARGOSARONIC GULF

POROS ISLAND

Verdant Poros is small in size but generous otherwise. It feels like a coastal town, as it's separated by the Peloponnese only by a narrow sea channel. At the same time, though, it boasts all of the qualities found in the Greek islands of the Argosaronic Gulf.

istion YACHTING

DEFINITELY VISIT:
Russian Dockyard • Temple of Poseidon • Monastery of Zoodochos Pigi
Lemonodasos (aka Lemon Forest) • Ancient city of Troezen
Theatre of Ancient Epidaurus

istion
YACHTING

ARGOSARONIC GULF

METHANA

The peninsula of Méthana with its two steep volcanic slopes is actually a volcano that emerged from the sea! Welcome the opportunity to explore a stunning volcanic landscape with dense vegetation, coastal villages and diverse flora and fauna. The establishment of the spa complex in 1870 made it a popular spa town attracting mainly senior citizens from many European countries.

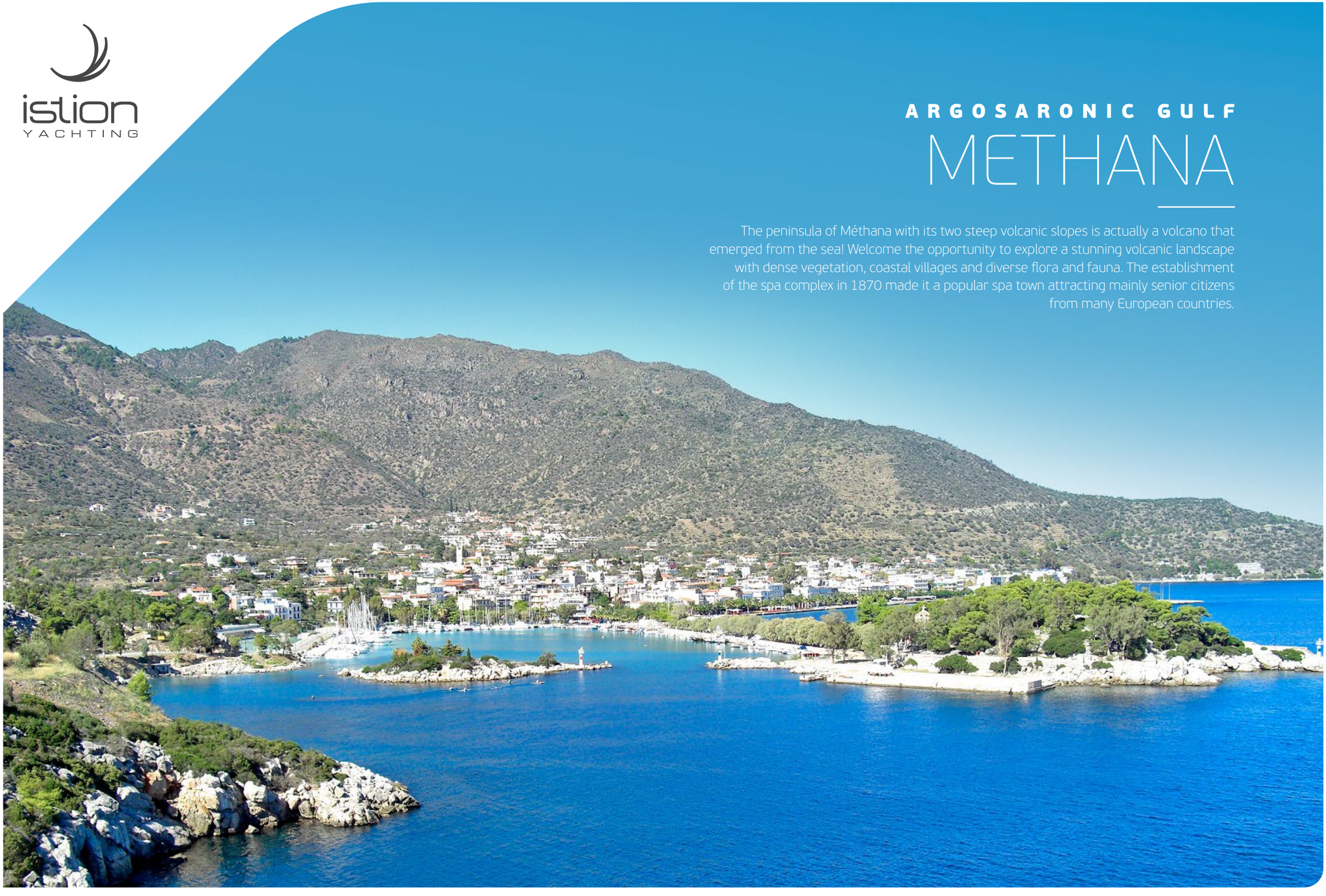

istion
YACHTING

ARGOSARONIC GULF

AGISTRI ISLAND

Just a breath away from Athens, Agistri is a tiny island of truly unexpected merits. It is rather hard to believe that in merely one hour from the port of Piraeus lays a destination with so much to offer. Located in the Argosaronic Gulf (very close to the island of Aegina), Agistri is in fact one of the most unspoiled Greek islands. Azure waters, pine trees and lush vegetation (where many bird species find refuge) are the main characteristics of this tiny, yet charming, island of less than 1,000 inhabitants!

istion YACHTING

DEFINITELY VISIT

Chalkiada beach • Aponisos
Agistri's satellite islets: Metopi, Dorousa, Kyra & Spalathronisi • Local feasts
Church of Zoodochos Pigi

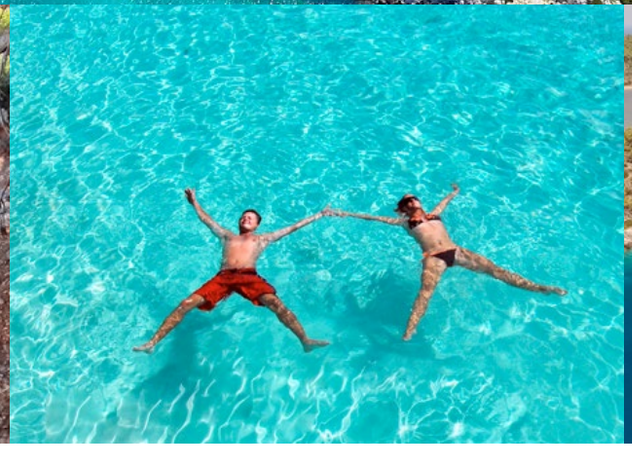

istion
YACHTING

ARGOSARONIC GULF

AEGINA ISLAND

Aegina Greece is a verdant island known for its great production of colorful pistachios. The Greek Island has a lovely capital full of fine neoclassical buildings and narrow alleys where one can enjoy fresh fish and excellent appetizers in the taverns of the fish market, in the heart of the town. The 5th century BC temple of Aphaia can be visited; it is located in an area full of olive and pine trees, overlooking the deep blue sea.

istion YACHTING

DEFINITELY VISIT:

Temple of Aphea (daughter of Zeus) • Archaeological Museum
Agios Nektarios Monastery • Wildlife Hospital • Paleochora
International Music Festival • Pistachio Festival

istion
YACHTING

WELCOME TO GREECE

Wishing you a wonderful cruise!

HEADQUARTERS:

1, POSEIDONOS AVE., 174 55
ALIMOS, ATHENS-GREECE

TEL +30 210 9811 515
FAX +30 210 9811 990

CHARTER@ISTION.COM
WWW.ISTION.COM

DISCLAIMER

All itineraries are suggested and subject to approval by Captain who will be evaluating prevailing weather and sea conditions at the time of charter. Private charter vessels are not cruise ships and can alter point of call at any time during the charter for passengers' safety and comfort. The itinerary that will be followed will be discussed by Charterer and Captain upon embarkation, every effort will be made to meet Charterer's preferences but the actual itinerary that will be followed is subject to weather conditions and to the discretion of the Captain who will be considering passengers' safety first. Whilst every effort will be made to secure berthing in the chosen ports during the charter neither the Owner nor the Stakeholder nor the Broker nor Captain can be held responsible for the final allocation of any berth. This is not a contractual document but only a sample itinerary suggestion which is not legally binding. All information is given in good faith and is believed correct but cannot be guaranteed. The Author does not warrant or assume any legal liability or responsibility for the accuracy, completeness, or usefulness of any information and/or images displayed. All information is subject to change without notice and is without warrantee.